

CONFIGURAZIONE GUIDATA MICROSOFT OUTLOOK 2010 PROTOCOLLO **IMAP**

ATTENZIONE MODIFICARE I PARAMETRI DELLA POSTA ESEMPLIFICATIVI DI QUESTA GUIDA CON I PARAMETRI FORNITI CON IL VOSTRO PIANO DI HOSTING. DATI DA MODIFICARE:

NOME UTENTE

PASSWORD

SERVER IN ENTRATA (IMAP**)**

SERVER IN USCITA

1. FILE, INFORMAZIONI, AGGIUNGI ACCOUNT



2. PALLINO SU TERZA VOCE, AVANTI

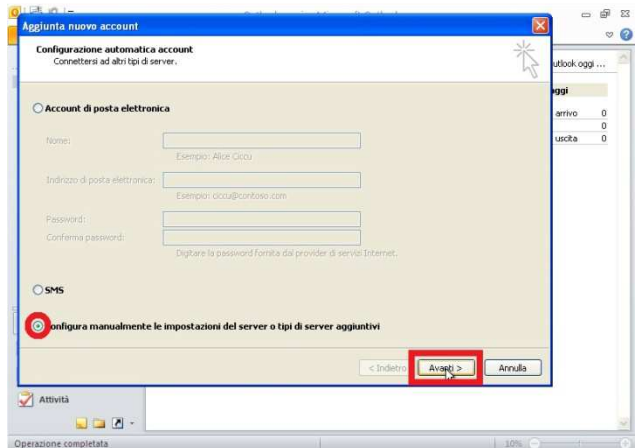

3. PALLINO SU PRIMA VOCE, AVANTI

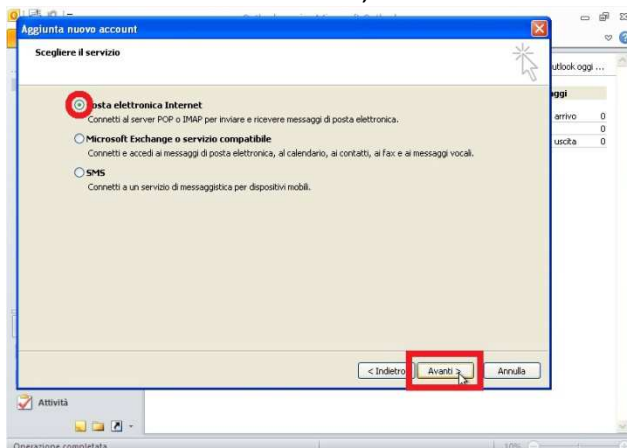

4. IMMETTERE I PARAMETRI*, ALTRE IMPOST.

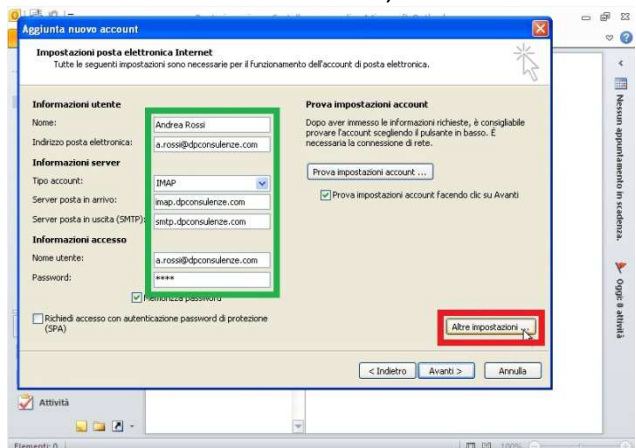

5. SERVER DELLA POSTA IN USCITA, SPUNTARE LA PRIMA VOCE

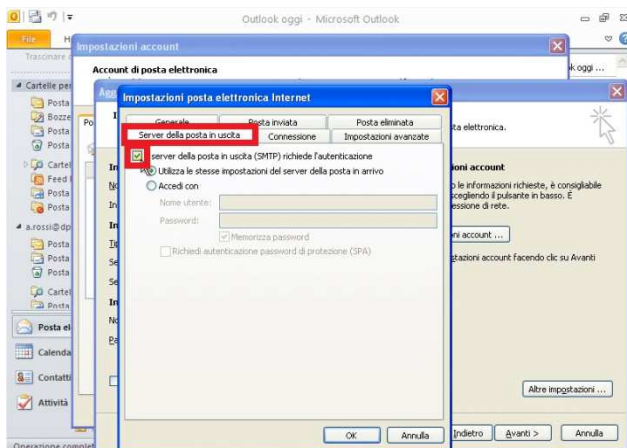

6. IMPOSTAZIONI AVANZATE, DIGITARE INBOX COME PERCORSO CARTELLA PRINCIPALE, OK

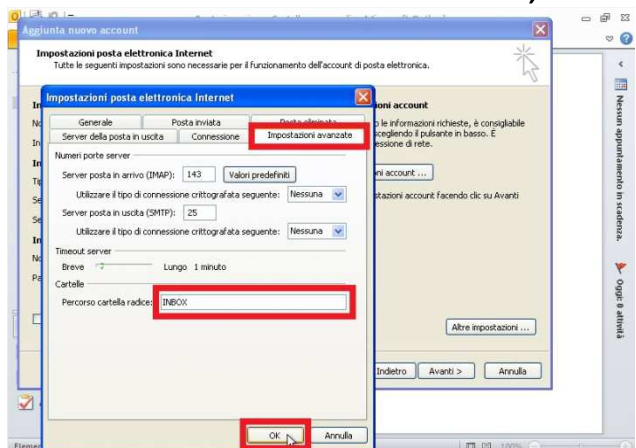

CONFIGURAZIONE GUIDATA MICROSOFT OUTLOOK 2010 PROTOCOLLO IMAP

7. AVANTI

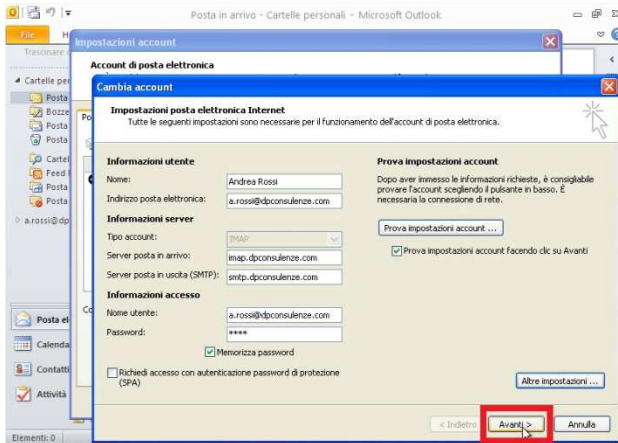

8. OK

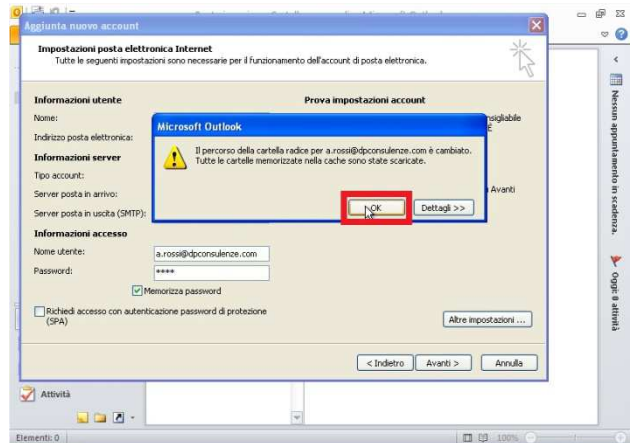

9. FINE

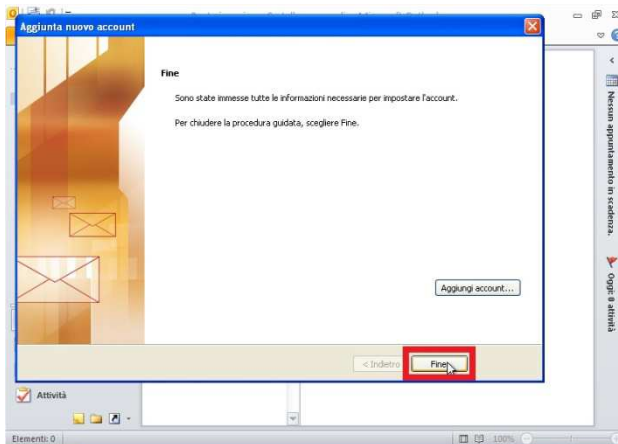

10. CLIC SU POSTA IN ARRIVO E SCARICARE MAIL

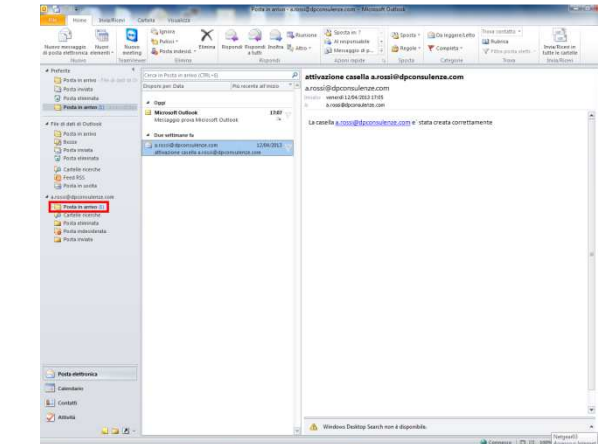

11. FILE, INFORMAZIONI, IMPOST. ACCOUNT

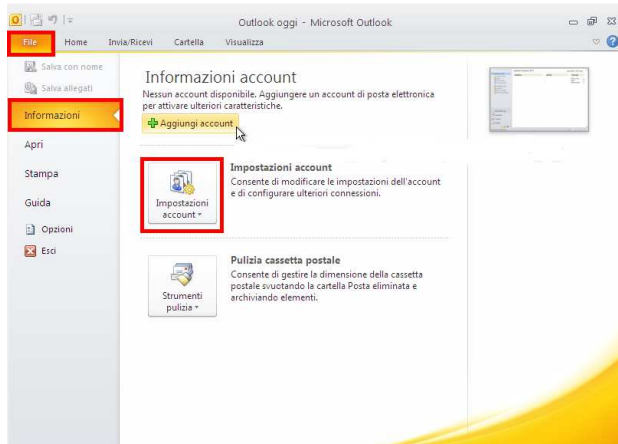

12. SELEZIONARE L'ACCOUNT CREATO, CAMBIA...

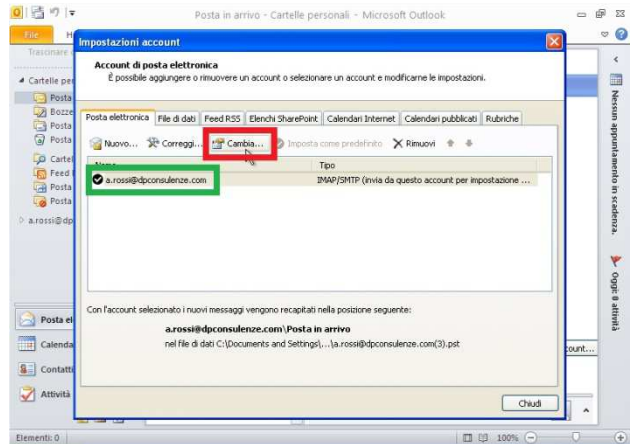

13. ALTRE IMPOSTAZIONI...

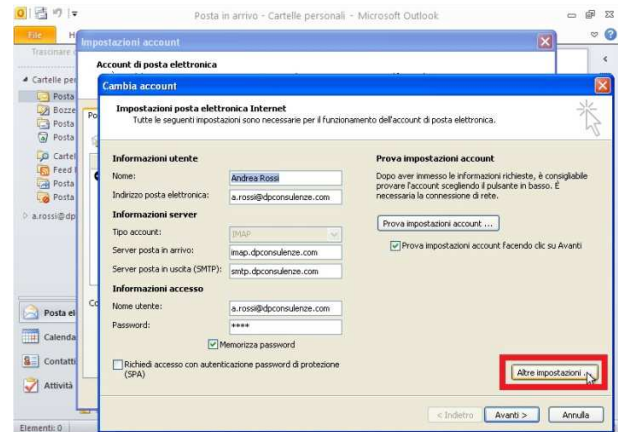

14. POSTA INVIATA, SENT

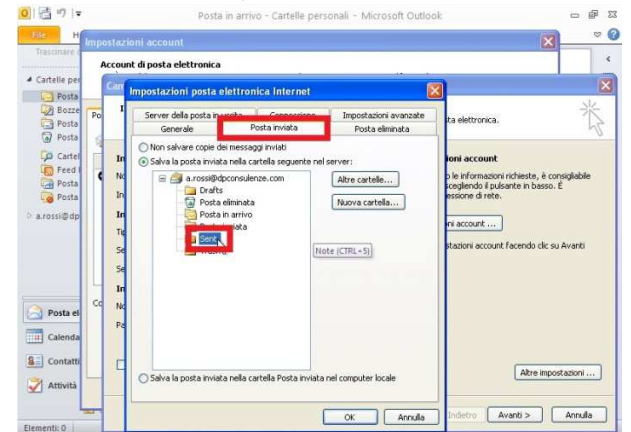

CONFIGURAZIONE GUIDATA MICROSOFT OUTLOOK 2010 PROTOCOLLO IMAP

15. POSTA ELIMINATA, TRASH, OK

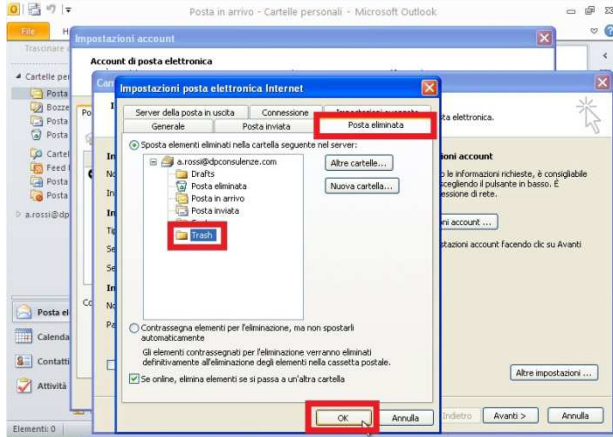

16. AVANTI

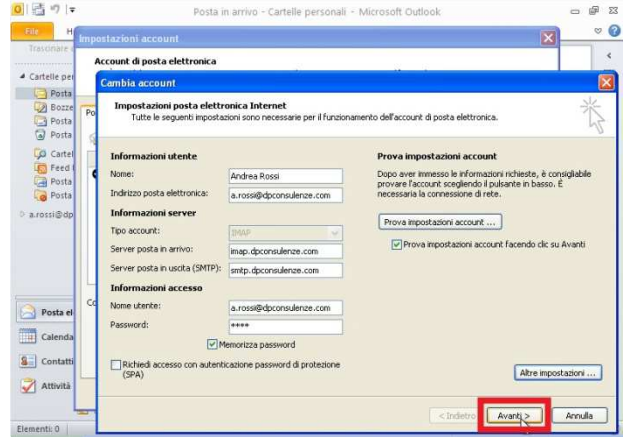

17. FINE

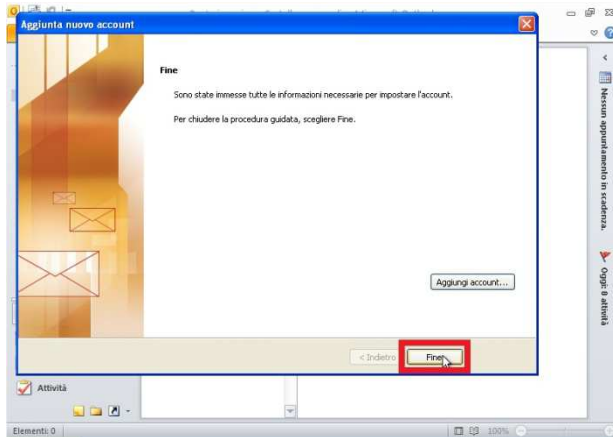

18. CHIUDI

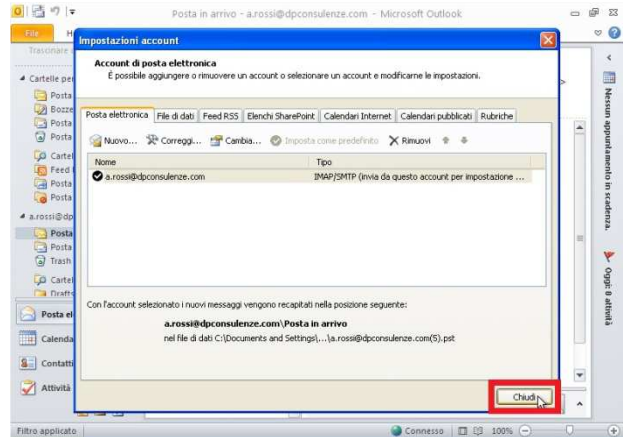

19. POSTA ELIMINATA (DX), ELIMINA CARTELLA

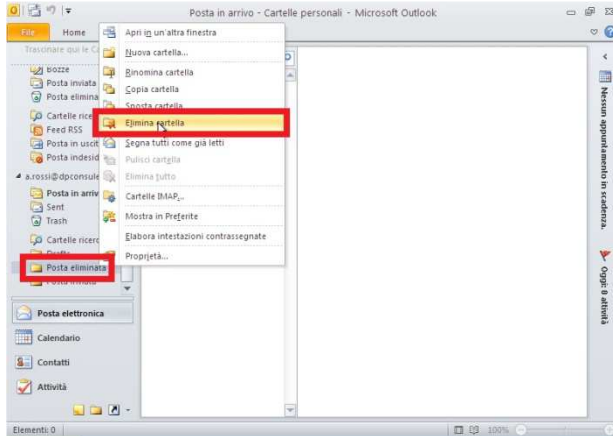

20. SI

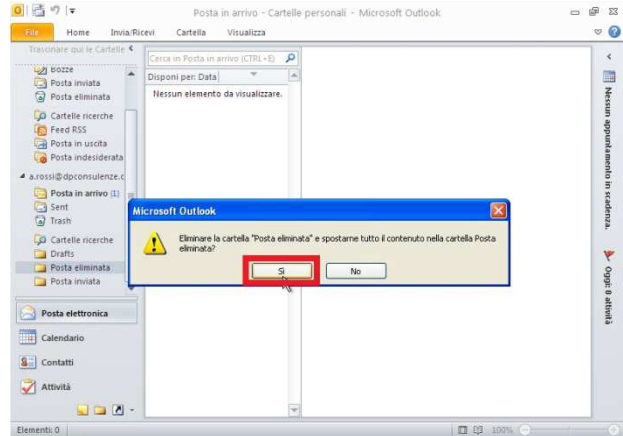

21. TRASH (DX), VUOTA CARTELLA

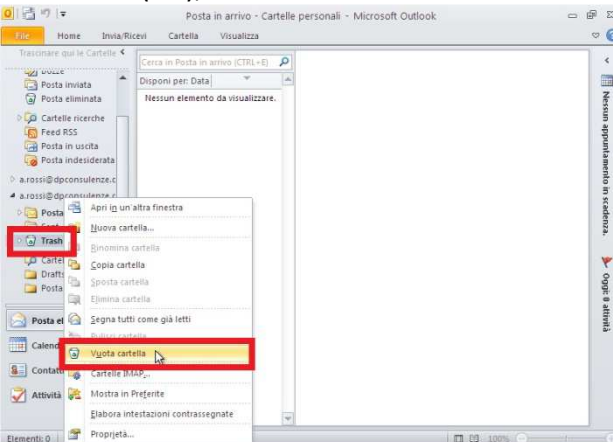

22. SI

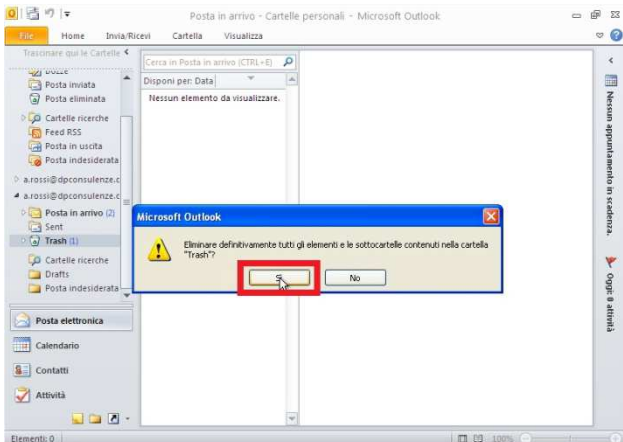

CONFIGURAZIONE GUIDATA MICROSOFT OUTLOOK 2010 PROTOCOLLO **IMAP**

* DATI IMMESSI NEL NOSTRO ESEMPIO DA MODIFICARE CON I VOSTRI

NOME	Andrea Rossi
INDIRIZZO DI POSTA ELETTRONICA	a.rossi@dpconsulenze.com
TIPO DI ACCOUNT	IMAP
SERVER POSTA IN ARRIVO	imap.dpconsulenze.com
SERVER POSTA IN USCITA (SMTP)	smtp.dpconsulenze.com
NOME UTENTE	a.rossi@dpconsulenze.com
PASSWORD	1234

SE PREFERITE CHE LA CONFIGURAZIONE AVVENGA TRAMITE UN NOSTRO TECNICO AL VOSTRO DOMICILIO NON ESITATE A CONTATTARE IL NOSTRO SUPPORTO. TALE SERVIZIO E' A PAGAMENTO.

dpconsulenze s.r.l. - Via Pordenone 17 - 20132 Milano

Tel.: 02 87.18.60.74 oppure 02 00.61.43.86 - E-Mail: info@dpconsulenze.com